

América Latina en Cifras Mensual

Septiembre 2018



ASOCIACIÓN
LATINOAMERICANA
DEL ACERO

RESUMEN

Producción / Production

en miles de toneladas / thousand tons

| Producto Product | 2018 | | Agosto August | | | Acumulado Accumulated | | |
|-----------------------|---------------|---------------|------------------|--------------|------------------------|--------------------------|---------------|------------------------|
| | Junio June | Julio July | 2018 | 2017 | Var. % 2018 vs 2017 | 2018 | 2017 | Var. % 2018 vs 2017 |
| Acero Crudo | 5.468 | 5.673 | 5.482 | 5.428 | 1% | 43.751 | 42.382 | 3% |
| H.Eléctrico / EAF | 2.445 | 2.494 | 2.471 | 2.345 | 5% | 19.473 | 18.656 | 4% |
| BOF / OBC | 2.918 | 3.064 | 2.904 | 2.976 | -2% | 23.484 | 22.867 | 3% |
| Acero Laminado | 4.504 | 4.516 | 4.528 | 4.516 | 0% | 36.461 | 35.076 | 4% |
| Largos | 2.211 | 2.244 | 2.247 | 2.139 | 5% | 17.646 | 16.915 | 4% |
| Planos | 2.152 | 2.123 | 2.127 | 2.252 | -6% | 17.681 | 17.178 | 3% |
| Tubos sin costura | 141 | 148 | 155 | 125 | 24% | 1134 | 983 | 15% |

PRODUCCIÓN ACERO CRUDO
EN MILES DE TONELADAS

■ 2018 ■ 2017

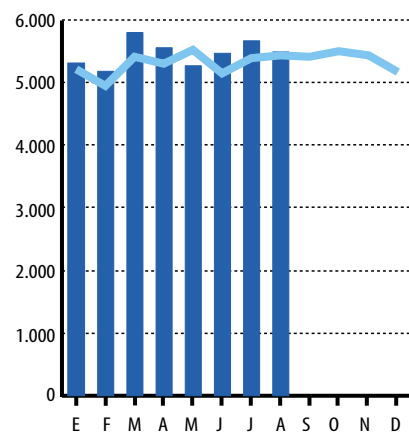

PRODUCCIÓN ACERO LAMINADO
EN MILES DE TONELADAS

■ 2018 ■ 2017

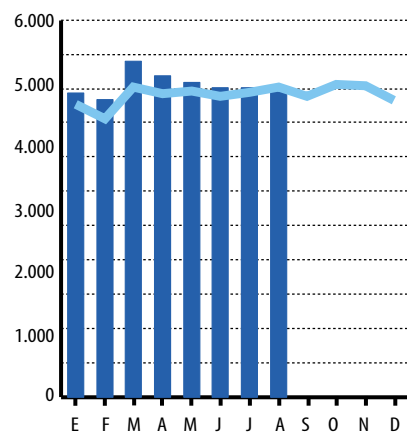

PRODUCCIÓN: LARGOS
EN MILES DE TONELADAS

■ 2018 ■ 2017

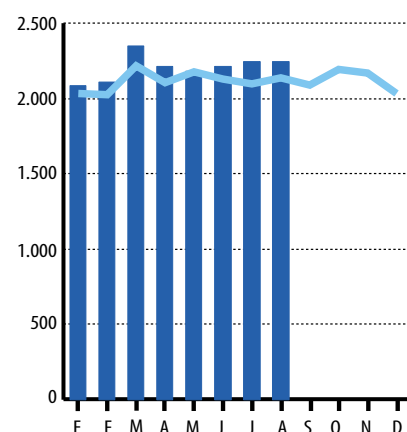

PRODUCCIÓN: PLANOS
EN MILES DE TONELADAS

■ 2018 ■ 2017

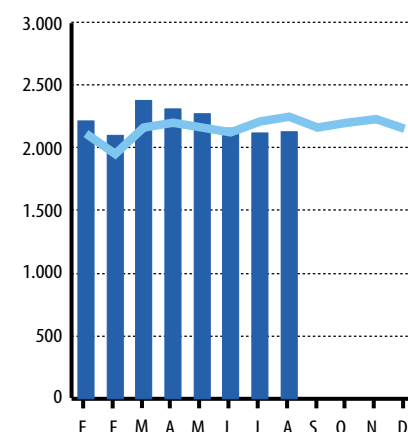

PRODUCCIÓN: TUBOS SIN COSTURA
EN MILES DE TONELADAS

■ 2018 ■ 2017

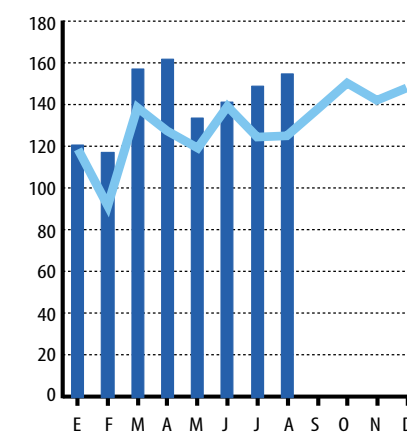

Comercio / Trade

en miles de toneladas / thousand tons

| | 2017 | 2018 | Julio July | | | Acumulado Accumulated | | |
|----------------------|--------------|---------------|---------------|--------------|------------------------|--------------------------|---------------|------------------------|
| Comercio Trade | Mayo May | Junio June | 2018 | 2017 | Var. % 2018 vs 2017 | 2018 | 2017 | Var. % 2018 vs 2017 |
| Importaciones | 2.209 | 1.992 | 2.030 | 2.079 | -2% | 13.899 | 15.129 | -8% |
| Largos | 620 | 570 | 596 | 482 | 24% | 3.815 | 3.795 | 1% |
| Planos | 1.524 | 1.373 | 1.376 | 1.554 | -11% | 9.722 | 10.983 | -11% |
| Tubos sin costura | 65 | 49 | 58 | 44 | 34% | 362 | 351 | 3% |
| Exportaciones | 852 | 781 | 681 | 788 | -14% | 5.846 | 5.808 | 1% |
| Largos | 364 | 331 | 286 | 331 | -13% | 2.489 | 2.305 | 8% |
| Planos | 355 | 351 | 278 | 345 | -20% | 2.574 | 2.759 | -7% |
| Tubos sin costura | 133 | 98 | 117 | 112 | 4% | 783 | 744 | 5% |

IMPORTACIONES EN MILES DE TONELADAS

■ 2018 ■ 2017

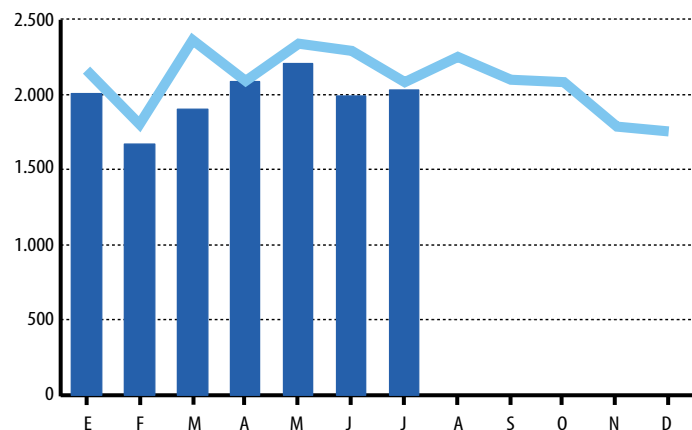

EXPORTACIONES EN MILES DE TONELADAS

■ 2018 ■ 2017

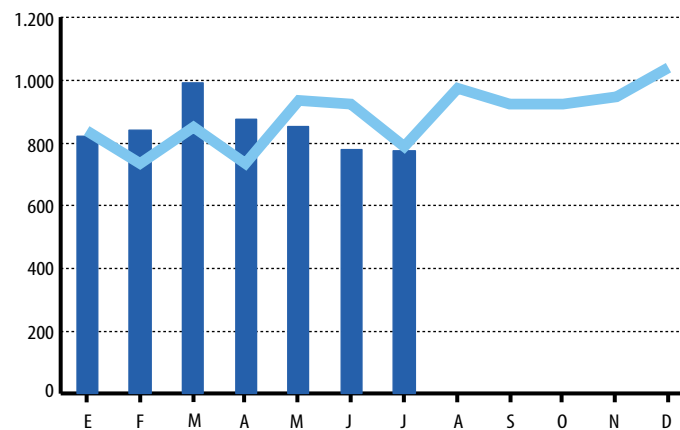

COMERCIO SIDERÚRGICO LATINOAMERICANO 2018 EN MILES DE TONELADAS

■ Exportaciones ■ Importaciones ■ Saldo

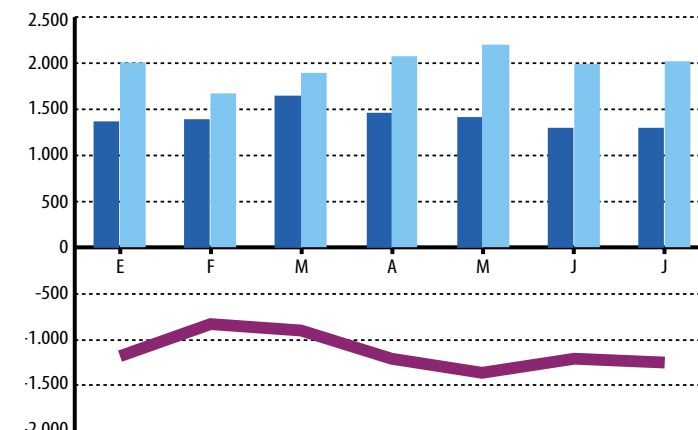

Consumo aparente de laminados / Apparent steel use

en miles de toneladas / thousand tons

| Consumo aparente de laminados Apparent steel use | 2018 | | Julio July | | | Acumulado Accumulated | | |
|---|--------------|---------------|---------------|--------------|------------------------|--------------------------|---------------|------------------------|
| | Mayo May | Junio June | 2018 | 2017 | Var. % 2018 vs 2017 | 2018 | 2017 | Var. % 2018 vs 2017 |
| Total | 5.432 | 6.004 | 5.856 | 5.642 | 4% | 39.483 | 39.222 | 1% |
| Largos | 2.427 | 2.440 | 2.543 | 2.239 | 14% | 16.661 | 16.196 | 3% |
| Planos | 3.416 | 3.163 | 3.212 | 3.373 | -5% | 22.520 | 22.818 | -1% |
| Tubos sin costura | 66 | 92 | 90 | 58 | 55% | 558 | 511 | 9% |

CONSUMO APARENTE DE LAMINADOS EN MILES DE TONELADAS

■ 2018 ■ 2017

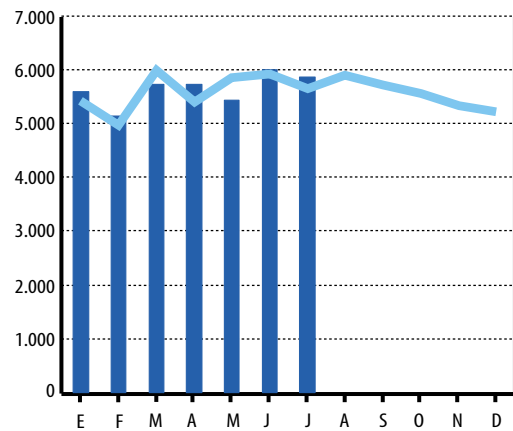

CONSUMO APARENTE: LARGOS EN MILES DE TONELADAS

■ 2018 ■ 2017

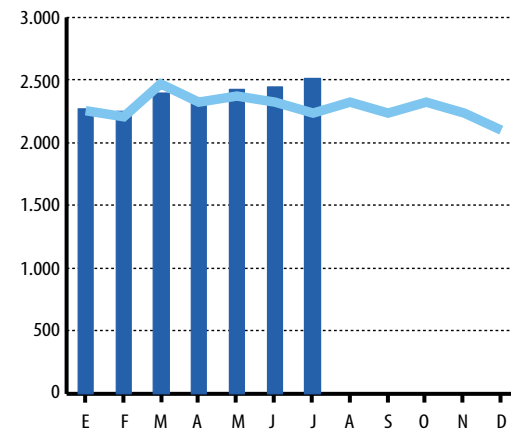

CONSUMO APARENTE: PLANOS EN MILES DE TONELADAS

■ 2018 ■ 2017

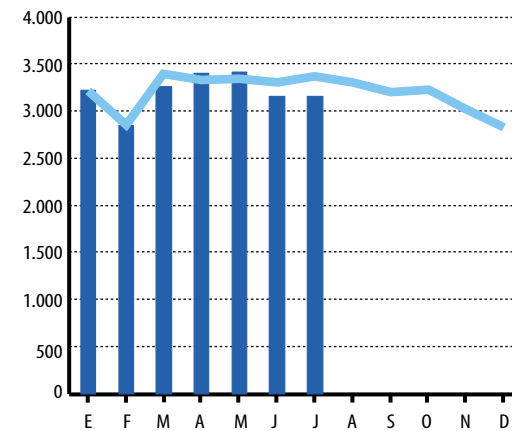

CONSUMO APARENTE: TUBOS SIN COSTURA EN MILES DE TONELADAS

■ 2018 ■ 2017

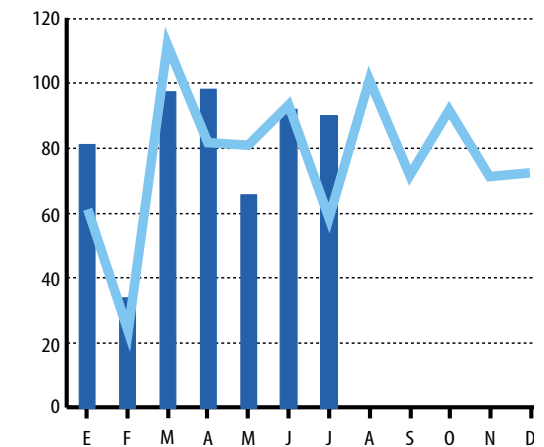

Índice estadísticas mensuales

- | | |
|--|-------|
| 01. Proyecciones al mes de septiembre de 2018 September 2018 forecast | P. 05 |
| 02. Producción de acero crudo Crude steel production | P. 06 |
| 03. Producción de hierro primario Primary iron production | P. 08 |
| 04. Producción de laminados Finished steel production | P. 10 |
| 05. Importaciones de laminados Finished steel imports | P. 13 |
| 06. Exportaciones de laminados Finished steel exports | P. 16 |
| 07. Consumo aparente de laminados Apparent steel use | P. 19 |

Proyecciones al mes de sept. 2018

September 2018 forecast

[*] Precios al Consumidor: Índice de Buenos Aires en Argentina, Área Metropolitana de Lima para Perú, Área Metropolitana de Caracas para Venezuela
 [Nota] Estas cifras difieren de las presentadas en el informe del Short Range Outlook ya que tienen fuente privada (el SRO tiene fuente oficial)

[*] Consumer prices: index of Buenos Aires for Argentina, Metropolitan area of Lima for Perú, Metropolitan area of Caracas for Venezuela.
 [Note] The figures are different from those presented in the Short Range Outlook report because they are from a private source (the SRO uses the official source)

| País Country | Producto Interno Bruto Gross domestic product | | Inversión Bruta Fija Gross Fixed Investment | | Producción Industrial Industrial Production | | Precios al Consumidor Consumer Prices | |
|-----------------|--|------|--|-------|--|------|--|---------------|
| | 2018 | 2019 | 2018 | 2019 | 2018 | 2019 | 2018 | 2019 |
| Argentina* | -2,2 | -0,1 | 0,0 | -1,8 | -1,5 | 0,8 | 43,3 | 27,0 |
| Brasil | 1,4 | 2,5 | 3,4 | 4,9 | 2,4 | 3,6 | 4,2 | 4,2 |
| Chile | 4,0 | 3,6 | 5,3 | 5,3 | 3,7 | 2,9 | 3,1 | 3,2 |
| Colombia | 2,7 | 3,2 | 1,8 | 4,5 | 2,5 | 3,0 | 3,3 | 3,4 |
| México | 2,2 | 2,1 | 1,6 | 1,7 | 2,2 | 2,4 | 4,5 | 3,8 |
| Perú* | 3,9 | 3,9 | 4,6 | 5,3 | 3,6 | 2,7 | 2,3 | 2,5 |
| Venezuela* | -14,5 | -7,8 | -17,3 | -10,8 | -15,3 | -8,3 | 1.066.685,0 | 177.496.550,0 |

Producción de acero crudo

Crude steel production

[Fuente] Alacero. Datos en Excel disponibles en la Extranet de Alacero. Ingrese su correo electrónico para acceder a la nueva Extranet.

[Notas] Cifras en color son estimadas, cifras en miles de toneladas. Estadísticas al 27 de septiembre de 2018.

[Source] Alacero. Data in Excel available on Alacero's Extranet. Enter your email in the new Extranet.

[Notes] Colored figures are estimates, data is in thousand tons. Statistics until September 27th, 2018.

2018

| País Country | Producto Product | Enero January | Febrero February | Marzo March | Abril April | Mayo May | Junio June | Julio July | Agosto August | Septiembre September | Octubre October | Noviembre November | Diciembre December | Acumulado Accumulated |
|-----------------|---------------------|------------------|---------------------|----------------|----------------|-------------|---------------|---------------|------------------|-------------------------|--------------------|-----------------------|-----------------------|--------------------------|
| Argentina | HAE / EAF | 144 | 226 | 267 | 263 | 264 | 246 | 259 | 261 | | | | | 1.930 |
| | BOF / OBC | 200 | 191 | 207 | 200 | 174 | 167 | 205 | 195 | | | | | 1.539 |
| | Total | 344 | 417 | 474 | 463 | 438 | 414 | 464 | 455 | | | | | 3.469 |
| | Var. % 2018/2017 | 18% | 37% | 21% | 26% | 11% | 11% | 16% | 9% | | | | | 18% |
| Brasil | HAE / EAF | 608 | 648 | 661 | 685 | 561 | 653 | 653 | 620 | | | | | 5.089 |
| | BOF / OBC | 2.258 | 2.066 | 2.404 | 2.264 | 2.118 | 2.267 | 2.369 | 2.227 | | | | | 17.973 |
| | Total | 2.866 | 2.714 | 3.065 | 2.949 | 2.679 | 2.920 | 3.022 | 2.847 | | | | | 23.062 |
| | Var. % 2018/2017 | 1% | 6% | 8% | 2% | -9% | 10% | 7% | -4% | | | | | 2% |
| Chile | HAE / EAF | 24 | 34 | 41 | 13 | 12 | 22 | 30 | 36 | | | | | 210 |
| | BOF / OBC | 69 | 66 | 66 | 67 | 68 | 54 | 66 | 70 | | | | | 525 |
| | Total | 92 | 99 | 106 | 80 | 80 | 76 | 96 | 105 | | | | | 735 |
| | Var. % 2018/2017 | -7% | 10% | -3% | -12% | -17% | -18% | -3% | 8% | | | | | -5% |
| Colombia | HAE / EAF | | | | | | | | | | | | | - |
| | BOF / OBC | | | | | | | | | | | | | - |
| | Total | 88 | 102 | 85 | 92 | 100 | 105 | 115 | 107 | | | | | 794 |
| | Var. % 2018/2017 | -6% | -6% | -27% | -13% | -5% | -4% | 2% | 0% | | | | | -8% |
| Cuba | HAE / EAF | 18 | 17 | 16 | 17 | 17 | 16 | 18 | 20 | | | | | - |
| | BOF / OBC | - | - | - | - | - | - | - | - | | | | | - |
| | Total | 18 | 17 | 16 | 17 | 17 | 16 | 18 | 20 | | | | | 142 |
| | Var. % 2018/2017 | 2% | 2% | 2% | 2% | 2% | 2% | 2% | 2% | | | | | 2% |
| Ecuador | HAE / EAF | 49 | 50 | 48 | 47 | 49 | 48 | 51 | 51 | | | | | 392 |
| | BOF / OBC | - | - | - | - | - | - | - | - | | | | | - |
| | Total | 49 | 50 | 48 | 47 | 49 | 48 | 51 | 51 | | | | | 392 |
| | Var. % 2018/2017 | 4% | 4% | 4% | 4% | 4% | 4% | 4% | 4% | | | | | 4% |
| El Salvador | HAE / EAF | 8 | 8 | 8 | 8 | 8 | 7 | 9 | 8 | | | | | 64 |
| | BOF / OBC | - | - | - | - | - | - | - | - | | | | | - |
| | Total | 8 | 8 | 8 | 8 | 8 | 7 | 9 | 8 | | | | | 64 |
| | Var. % 2018/2017 | 3% | 3% | 3% | 3% | 3% | 3% | 3% | 3% | | | | | 3% |

Producción de acero crudo

Crude steel production

2018

| País Country | Producto Product | Enero January | Febrero February | Marzo March | Abril April | Mayo May | Junio June | Julio July | Agosto August | Septiembre September | Octubre October | Noviembre November | Diciembre December | Acumulado Accumulated |
|-----------------|---------------------|------------------|---------------------|----------------|----------------|-------------|---------------|---------------|------------------|-------------------------|--------------------|-----------------------|-----------------------|--------------------------|
| Guatemala | HAE / EAF | 26 | 24 | 23 | 25 | 24 | 23 | 26 | 26 | | | | | 196 |
| | BOF / OBC | - | - | - | - | - | - | - | | | | | | - |
| | Total | 26 | 24 | 23 | 25 | 24 | 23 | 26 | 26 | | | | | 196 |
| | Var. % 2018/2017 | 2% | 2% | 2% | 2% | 2% | 2% | 2% | 2% | | | | | 2% |
| México | HAE / EAF | 1.286 | 1.229 | 1.364 | 1.277 | 1.361 | 1.310 | 1.331 | 1.334 | | | | | 10.492 |
| | BOF / OBC | 430 | 413 | 486 | 466 | 380 | 428 | 422 | 410 | | | | | 3.434 |
| | Total | 1.715 | 1.642 | 1.850 | 1.743 | 1.741 | 1.738 | 1.752 | 1.744 | | | | | 13.926 |
| | Var. % 2018/2017 | 2% | -1% | 9% | 11% | 0% | 2% | 1% | 7% | | | | | 4% |
| Paraguay | HAE / EAF | - | - | - | - | - | - | - | - | | | | | - |
| | BOF / OBC | 2 | 1 | 1 | 1 | 1 | 2 | 2 | 3 | | | | | 13 |
| | Total | 2 | 1 | 1 | 1 | 1 | 2 | 2 | 3 | | | | | 13 |
| | Var. % 2018/2017 | 4% | 4% | 4% | 4% | 4% | 4% | 4% | 4% | | | | | 4% |
| Perú | HAE / EAF | 100 | 92 | 105 | 101 | 105 | 103 | 103 | 101 | | | | | 810 |
| | BOF / OBC | - | - | - | - | - | - | - | - | | | | | - |
| | Total | 100 | 92 | 105 | 101 | 105 | 103 | 103 | 101 | | | | | 810 |
| | Var. % 2018/2017 | 1% | -1% | 1% | -3% | 3% | 6% | 1% | 17% | | | | | 3% |
| Uruguay | HAE / EAF | 6 | 3 | 4 | 5 | 4 | 5 | 5 | 5 | | | | | 38 |
| | BOF / OBC | - | - | - | - | - | - | - | - | | | | | - |
| | Total | 6 | 3 | 4 | 5 | 4 | 5 | 5 | 5 | | | | | 38 |
| | Var. % 2018/2017 | 4% | 4% | 4% | 4% | 4% | 4% | 4% | 4% | | | | | 4% |
| Venezuela | HAE / EAF | 11 | 16 | 23 | 18 | 13 | 12 | 9 | 9 | | | | | 111 |
| | BOF / OBC | - | - | - | - | - | - | - | - | | | | | - |
| | Total | 11 | 16 | 23 | 18 | 13 | 12 | 9 | 9 | | | | | 111 |
| | Var. % 2018/2017 | -60% | -56% | -53% | -70% | -75% | -61% | -6% | -53% | | | | | -61% |
| América Latina | HAE / EAF | 2.279 | 2.348 | 2.560 | 2.458 | 2.419 | 2.445 | 2.494 | 2.471 | | | | | 19.473 |
| | BOF / OBC | 2.958 | 2.737 | 3.163 | 2.999 | 2.741 | 2.918 | 3.064 | 2.904 | | | | | 23.484 |
| | Total | 5.325 | 5.187 | 5.809 | 5.548 | 5.260 | 5.468 | 5.673 | 5.482 | | | | | 43.751 |
| | Var. % 2018/2017 | 2% | 5% | 7% | 5% | -5% | 6% | 5% | 1% | | | | | 3% |

Producción de hierro primario

Primary iron production

[Fuente] Alacero. Datos en Excel disponibles en la Extranet de Alacero. Ingrese su correo electrónico para acceder a la nueva Extranet.

[Notas] Cifras en color son estimadas, cifras en miles de toneladas. Estadísticas al 27 de septiembre de 2018.

[Source] Alacero. Data in Excel available on Alacero's Extranet. Enter your email in the new Extranet.

[Notes] Colored figures are estimates, data is in thousand tons. Statistics until September 27th, 2018.

2018

| País Country | Producto Product | Enero January | Febrero February | Marzo March | Abril April | Mayo May | Junio June | Julio July | Agosto August | Septiembre September | Octubre October | Noviembre November | Diciembre December | Acumulado Accumulated |
|-----------------|------------------------------|------------------|---------------------|----------------|----------------|-------------|---------------|---------------|------------------|-------------------------|--------------------|-----------------------|-----------------------|--------------------------|
| Argentina | Arrabio / Pig iron | 188 | 180 | 190 | 183 | 162 | 167 | 194 | 180 | | | | | 1.443 |
| | Hierro esponja / Sponge iron | 141 | 150 | 180 | 166 | 145 | 105 | 54 | 77 | | | | | 1.018 |
| | Total | 328 | 330 | 370 | 349 | 307 | 273 | 248 | 257 | | | | | 2.461 |
| | Var. % 2018/2017 | 33 % | 50 % | 6 % | 3 % | -6 % | 4 % | 31 % | 36 % | | | | | 16 % |
| Brasil | Arrabio / Pig iron | 2.340 | 2.148 | 2.426 | 2.342 | 2.226 | 2.361 | 2.456 | 2.324 | | | | | 18.623 |
| | Hierro esponja / Sponge iron | | | | | | | | | | | | | - |
| | Total | 2.340 | 2.148 | 2.426 | 2.342 | 2.226 | 2.361 | 2.456 | 2.324 | | | | | 18.623 |
| | Var. % 2018/2017 | 2 % | 4 % | 3 % | -3 % | -11 % | 4 % | 5 % | -5 % | | | | | 0 % |
| Chile | Arrabio / Pig iron | 57 | 55 | 56 | 57 | 57 | 45 | 56 | 58 | | | | | 440 |
| | Hierro esponja / Sponge iron | | | | | | | | | | | | | - |
| | Total | 57 | 55 | 56 | 57 | 57 | 45 | 56 | 58 | | | | | 440 |
| | Var. % 2018/2017 | -2 % | 7 % | -3 % | 5 % | 1 % | -17 % | -4 % | 6 % | | | | | -1 % |
| Colombia | Arrabio / Pig iron | 19 | 14 | 16 | 19 | 15 | 16 | 18 | 20 | | | | | 135 |
| | Hierro esponja / Sponge iron | - | - | - | - | - | - | - | - | | | | | - |
| | Total | 19 | 14 | 16 | 19 | 15 | 16 | 18 | 20 | | | | | 135 |
| | Var. % 2018/2017 | 5 % | 5 % | 5 % | 5 % | 5 % | 5 % | 5 % | 5 % | | | | | 5 % |
| México | Arrabio / Pig iron | 384 | 369 | 435 | 417 | 349 | 395 | 381 | 375 | | | | | 3.106 |
| | Hierro esponja / Sponge iron | 502 | 491 | 550 | 446 | 499 | 445 | 466 | 470 | | | | | 3.869 |
| | Total | 886 | 860 | 985 | 863 | 849 | 841 | 847 | 845 | | | | | 6.975 |
| | Var. % 2018/2017 | 7 % | 3 % | 9 % | 3 % | -5 % | -6 % | -3 % | 0 % | | | | | 1 % |
| Paraguay | Arrabio / Pig iron | 3 | 2 | 2 | 3 | 2 | 3 | 3 | 4 | | | | | 23 |
| | Hierro esponja / Sponge iron | - | - | - | - | - | - | - | - | | | | | - |
| | Total | 3 | 2 | 2 | 3 | 2 | 3 | 3 | 4 | | | | | 23 |
| | Var. % 2018/2017 | 4 % | 4 % | 4 % | 4 % | 4 % | 4 % | 4 % | 4 % | | | | | 4 % |
| Venezuela | Arrabio / Pig iron | - | - | - | - | - | - | - | - | | | | | - |
| | Hierro esponja / Sponge iron | 34 | 40 | 59 | 56 | 57 | 44 | 30 | 19 | | | | | 338 |
| | Total | 34 | 40 | 59 | 56 | 57 | 44 | 30 | 19 | | | | | 338 |
| | Var. % 2018/2017 | 0 % | 0 % | -20 % | -21 % | 0 % | 0 % | 0 % | 0 % | | | | | 0 % |

Producción de hierro primario

Primary iron production

2018

| País Country | Producto Product | Enero January | Febrero February | Marzo March | Abril April | Mayo May | Junio June | Julio July | Agosto August | Septiembre September | Octubre October | Noviembre November | Diciembre December | Acumulado Accumulated |
|-----------------|------------------------------|------------------|---------------------|----------------|----------------|-------------|---------------|---------------|------------------|-------------------------|--------------------|-----------------------|-----------------------|--------------------------|
| América Latina | Arrabio / Pig iron | 2.990 | 2.768 | 3.125 | 3.020 | 2.811 | 2.988 | 3.108 | 2.960 | | | | | 23.770 |
| | Hierro esponja / Sponge iron | 676 | 680 | 789 | 668 | 701 | 594 | 550 | 566 | | | | | 5.226 |
| | Total | 3.666 | 3.448 | 3.913 | 3.688 | 3.512 | 3.582 | 3.658 | 3.527 | | | | | 28.996 |
| | Var. % 2018/2017 | 6 % | 7 % | 4 % | -1 % | -8 % | 1 % | 5 % | -1 % | | | | | 1 % |

Producción de laminados

Finished steel production

[Fuente] Alacero. Datos en Excel disponibles en la Extranet de Alacero. Ingrese su correo electrónico para acceder a la nueva Extranet.

[Notas] Cifras en color son estimadas, cifras en miles de toneladas. Estadísticas al 27 de septiembre de 2018.

[Source] Alacero. Data in Excel available on Alacero's Extranet. Enter your email in the new Extranet.

[Notes] Colored figures are estimates, data is in thousand tons. Statistics until September 27th, 2018.

2018

| País Country | Producto Product | Enero January | Febrero February | Marzo March | Abril April | Mayo May | Junio June | Julio July | Agosto August | Septiembre September | Octubre October | Noviembre November | Diciembre December | Acumulado Accumulated |
|-----------------|------------------------------------|------------------|---------------------|----------------|----------------|-------------|---------------|---------------|------------------|-------------------------|--------------------|-----------------------|-----------------------|--------------------------|
| Argentina | Largos / Longs | 106 | 159 | 188 | 171 | 163 | 159 | 151 | 160 | | | | | 1.257 |
| | Planos / Flats | 235 | 213 | 202 | 192 | 195 | 153 | 178 | 207 | | | | | 1.577 |
| | Tubos sin Costura / Seamless Tubes | 39 | 45 | 70 | 66 | 53 | 55 | 66 | 72 | | | | | 465 |
| | Terminados / Finished | 380 | 417 | 459 | 430 | 412 | 368 | 395 | 438 | | | | | 3.298 |
| | Var. % 2018/2017 | 24% | 40% | 16% | 12% | -1% | -8% | -7% | 4% | | | | | 8% |
| Brasil | Largos / Longs | 730 | 739 | 831 | 783 | 706 | 746 | 760 | 769 | | | | | 6.064 |
| | Planos / Flats | 1.159 | 1.088 | 1.265 | 1.222 | 1.244 | 1.134 | 1.143 | 1.087 | | | | | 9.342 |
| | Tubos sin Costura / Seamless Tubes | - | - | - | - | - | - | - | - | | | | | - |
| | Terminados / Finished | 1.889 | 1.827 | 2.096 | 2.005 | 1.950 | 1.880 | 1.903 | 1.856 | | | | | 15.406 |
| | Var. % 2018/2017 | 6% | 7% | 8% | 6% | 7% | 5% | 3% | -4% | | | | | 5% |
| Chile | Largos / Longs | 95 | 90 | 104 | 82 | 79 | 93 | 92 | 94 | | | | | 728 |
| | Planos / Flats | - | - | - | - | - | - | - | - | | | | | - |
| | Tubos sin Costura / Seamless Tubes | - | - | - | - | - | - | - | - | | | | | - |
| | Terminados / Finished | 95 | 90 | 104 | 82 | 79 | 93 | 92 | 94 | | | | | 728 |
| | Var. % 2018/2017 | 22% | -5% | 12% | -12% | -15% | 4% | -1% | 16% | | | | | 2% |
| Colombia | Largos / Longs | 92 | 107 | 108 | 94 | 106 | 112 | 111 | 109 | | | | | 838 |
| | Planos / Flats | 36 | 27 | 34 | 40 | 26 | 37 | 32 | 32 | | | | | 264 |
| | Tubos sin Costura / Seamless Tubes | - | - | - | - | - | - | - | - | | | | | - |
| | Terminados / Finished | 128 | 134 | 142 | 134 | 132 | 149 | 142 | 141 | | | | | 1.102 |
| | Var. % 2018/2017 | -15% | -13% | -15% | -15% | -15% | 5% | 0% | -16% | | | | | -11% |
| Costa Rica | Largos / Longs | 29 | 30 | 34 | 35 | 35 | 33 | 34 | 33 | | | | | 265 |
| | Planos / Flats | - | - | - | - | - | - | - | - | | | | | - |
| | Tubos sin Costura / Seamless Tubes | - | - | - | - | - | - | - | - | | | | | - |
| | Terminados / Finished | 29 | 30 | 34 | 35 | 35 | 33 | 34 | 33 | | | | | 265 |
| | Var. % 2018/2017 | 4% | 4% | 4% | 4% | 4% | 4% | 4% | 4% | | | | | 4% |
| Cuba | Largos / Longs | 9 | 8 | 7 | 9 | 9 | 9 | 11 | 11 | | | | | 75 |
| | Planos / Flats | - | - | - | - | - | - | - | - | | | | | - |
| | Tubos sin Costura / Seamless Tubes | - | - | - | - | - | - | - | - | | | | | - |
| | Terminados / Finished | 9 | 8 | 7 | 9 | 9 | 9 | 11 | 11 | | | | | 75 |
| | Var. % 2018/2017 | 2% | 2% | 2% | 2% | 2% | 2% | 2% | 2% | | | | | 2% |

Producción de laminados

Finished steel production

2018

| País Country | Producto Product | Enero January | Febrero February | Marzo March | Abril April | Mayo May | Junio June | Julio July | Agosto August | Septiembre September | Octubre October | Noviembre November | Diciembre December | Acumulado Accumulated |
|-----------------|------------------------------------|------------------|---------------------|----------------|----------------|-------------|---------------|---------------|------------------|-------------------------|--------------------|-----------------------|-----------------------|--------------------------|
| Ecuador | Largos / Longs | 64 | 62 | 60 | 63 | 62 | 61 | 62 | 60 | | | | | 497 |
| | Planos / Flats | - | - | - | - | - | - | - | - | | | | | - |
| | Tubos sin Costura / Seamless Tubes | - | - | - | - | - | - | - | - | | | | | - |
| | Terminados / Finished | 64 | 62 | 60 | 63 | 62 | 61 | 62 | 60 | | | | | 497 |
| | Var. % 2018/2017 | 4% | 4% | 4% | 4% | 4% | 4% | 4% | 4% | | | | | 4% |
| El Salvador | Largos / Longs | 7 | 8 | 6 | 7 | 8 | 8 | 8 | 7 | | | | | 61 |
| | Planos / Flats | - | - | - | - | - | - | - | - | | | | | - |
| | Tubos sin Costura / Seamless Tubes | - | - | - | - | - | - | - | - | | | | | - |
| | Terminados / Finished | 7 | 8 | 6 | 7 | 8 | 8 | 8 | 7 | | | | | 61 |
| | Var. % 2018/2017 | 3% | 3% | 3% | 3% | 3% | 3% | 3% | 3% | | | | | 3% |
| Guatemala | Largos / Longs | 42 | 38 | 37 | 35 | 35 | 38 | 41 | 40 | | | | | 304 |
| | Planos / Flats | - | - | - | - | - | - | - | - | | | | | - |
| | Tubos sin Costura / Seamless Tubes | - | - | - | - | - | - | - | - | | | | | - |
| | Terminados / Finished | 42 | 38 | 37 | 35 | 35 | 38 | 41 | 40 | | | | | 304 |
| | Var. % 2018/2017 | 2% | 2% | 2% | 2% | 2% | 2% | 2% | 2% | | | | | 2% |
| México | Largos / Longs | 749 | 709 | 784 | 751 | 801 | 759 | 792 | 784 | | | | | 6.129 |
| | Planos / Flats | 778 | 765 | 872 | 842 | 795 | 816 | 759 | 790 | | | | | 6.418 |
| | Tubos sin Costura / Seamless Tubes | 82 | 72 | 87 | 95 | 80 | 86 | 83 | 83 | | | | | 668 |
| | Terminados / Finished | 1.608 | 1.547 | 1.744 | 1.688 | 1.677 | 1.662 | 1.633 | 1.657 | | | | | 13.216 |
| | Var. % 2018/2017 | 1% | 4% | 11% | 9% | 4% | 3% | 3% | 7% | | | | | 5% |
| Paraguay | Largos / Longs | 2 | 1 | 0 | 4 | 2 | 2 | 2 | 2 | | | | | 16 |
| | Planos / Flats | - | - | - | - | - | - | - | - | | | | | - |
| | Tubos sin Costura / Seamless Tubes | - | - | - | - | - | - | - | - | | | | | - |
| | Terminados / Finished | 2 | 1 | 0 | 4 | 2 | 2 | 2 | 2 | | | | | 16 |
| | Var. % 2018/2017 | 4% | 4% | 4% | 4% | 4% | 4% | 4% | 4% | | | | | 4% |
| Perú | Largos / Longs | 113 | 101 | 126 | 120 | 120 | 135 | 125 | 119 | | | | | 958 |
| | Planos / Flats | 4 | 5 | 4 | 5 | 6 | 4 | 4 | 5 | | | | | 37 |
| | Tubos sin Costura / Seamless Tubes | - | - | - | - | - | - | - | - | | | | | - |
| | Terminados / Finished | 117 | 105 | 130 | 125 | 126 | 139 | 129 | 124 | | | | | 995 |
| | Var. % 2018/2017 | -6% | 1% | 4% | -5% | -7% | 15% | 3% | -9% | | | | | -1% |

Producción de laminados

Finished steel production

2018

| País Country | Producto Product | Enero January | Febrero February | Marzo March | Abril April | Mayo May | Junio June | Julio July | Agosto August | Septiembre September | Octubre October | Noviembre November | Diciembre December | Acumulado Accumulated |
|----------------------|------------------------------------|------------------|---------------------|----------------|----------------|-------------|---------------|---------------|------------------|-------------------------|--------------------|-----------------------|-----------------------|--------------------------|
| República Dominicana | Largos / Longs | 37 | 39 | 40 | 37 | 36 | 39 | 42 | 41 | | | | | 310 |
| | Planos / Flats | 4 | 3 | 5 | 6 | 6 | 6 | 6 | 6 | | | | | 40 |
| | Tubos sin Costura / Seamless Tubes | - | - | - | - | - | - | - | - | | | | | - |
| | Terminados / Finished | 41 | 42 | 45 | 43 | 41 | 44 | 48 | 47 | | | | | 351 |
| | Var. % 2018/2017 | 11% | 11% | 11% | 11% | 11% | 11% | 11% | 11% | | | | | 11% |
| Uruguay | Largos / Longs | 4 | 5 | 3 | 4 | 5 | 6 | 7 | 8 | | | | | 43 |
| | Planos / Flats | - | - | - | - | - | - | - | - | | | | | - |
| | Tubos sin Costura / Seamless Tubes | - | - | - | - | - | - | - | - | | | | | - |
| | Terminados / Finished | 4 | 5 | 3 | 4 | 5 | 6 | 7 | 8 | | | | | 43 |
| | Var. % 2018/2017 | 3% | 3% | 3% | 3% | 3% | 3% | 3% | 3% | | | | | 3% |
| Venezuela | Largos / Longs | 10 | 15 | 21 | 18 | 12 | 10 | 6 | 9 | | | | | 101 |
| | Planos / Flats | - | - | - | - | - | 1 | 2 | - | | | | | 3 |
| | Tubos sin Costura / Seamless Tubes | - | - | - | - | - | - | - | - | | | | | - |
| | Terminados / Finished | 10 | 15 | 21 | 18 | 12 | 11 | 8 | 9 | | | | | 104 |
| | Var. % 2018/2017 | -79% | -68% | -52% | -51% | -72% | -70% | 30% | -54% | | | | | -63% |
| América Latina | Largos / Longs | 2.088 | 2.112 | 2.350 | 2.213 | 2.180 | 2.211 | 2.244 | 2.247 | | | | | 17.646 |
| | Planos / Flats | 2.217 | 2.102 | 2.382 | 2.307 | 2.273 | 2.152 | 2.123 | 2.127 | | | | | 17.681 |
| | Tubos sin Costura / Seamless Tubes | 121 | 117 | 157 | 161 | 133 | 141 | 148 | 155 | | | | | 1.134 |
| | Terminados / Finished | 4.425 | 4.330 | 4.889 | 4.682 | 4.585 | 4.504 | 4.516 | 4.528 | | | | | 36.461 |
| | Var. % 2018/2017 | 4% | 6% | 8% | 6% | 3% | 3% | 2% | 0% | | | | | 4% |

Importación de laminados

Finished steel imports

[Fuente] Alacero. Datos en Excel disponibles en la Extranet de Alacero. Ingrese su correo electrónico para acceder a la nueva Extranet.

[Notas] Cifras en color son estimadas, cifras en miles de toneladas.

*El comercio de República Dominicana corresponde a los datos entregados por INCA. Estadísticas al 27 de septiembre de 2018.

[Source] Alacero. Data in Excel available on Alacero's Extranet. Enter your email in the new Extranet.

[Notes] Colored figures are estimates, data is in thousand tons.

Trade data for Dominican Republic is provided by INCA. Statistics until September 27th, 2018.

2018

| País Country | Producto Product | Enero January | Febrero February | Marzo March | Abril April | Mayo May | Junio June | Julio July | Agosto August | Septiembre September | Octubre October | Noviembre November | Diciembre December | Acumulado Accumulated |
|-----------------|------------------------------------|------------------|---------------------|----------------|----------------|-------------|---------------|---------------|------------------|-------------------------|--------------------|-----------------------|-----------------------|--------------------------|
| Argentina | Largos / Longs | 33 | 22 | 26 | 31 | 25 | 27 | 27 | | | | | | 190 |
| | Planos / Flats | 39 | 85 | 45 | 73 | 78 | 65 | 64 | | | | | | 449 |
| | Tubos sin Costura / Seamless Tubes | 2 | 2 | 0 | 1 | 0 | 0 | 0 | | | | | | 5 |
| | Terminados / Finished | 74,5 | 108,6 | 70,4 | 104,6 | 102,8 | 92,4 | 91,4 | | | | | | 645 |
| | Var. % 2018/2017 | 28% | 110% | -15% | 9% | 29% | 4% | 61% | | | | | | 25% |
| Bolivia | Largos / Longs | 33 | 26 | 30 | 34 | 35 | 34 | 40 | | | | | | 233 |
| | Planos / Flats | 8 | 11 | 13 | 11 | 16 | 22 | 14 | | | | | | 95 |
| | Tubos sin Costura / Seamless Tubes | 1 | 1 | 1 | 0 | 1 | 0 | 0 | | | | | | 5 |
| | Terminados / Finished | 42,2 | 37,4 | 44,3 | 45,9 | 51,8 | 56,8 | 53,7 | | | | | | 332 |
| | Var. % 2018/2017 | -23% | -4% | -23% | 8% | 3% | 101% | 67% | | | | | | 9% |
| Brasil | Largos / Longs | 46 | 44 | 44 | 27 | 45 | 53 | 48 | | | | | | 307 |
| | Planos / Flats | 143 | 82 | 146 | 147 | 133 | 152 | 135 | | | | | | 938 |
| | Tubos sin Costura / Seamless Tubes | | | | | | | | | | | | | - |
| | Terminados / Finished | 189,2 | 126,1 | 189,6 | 174,2 | 177,5 | 205,2 | 183,6 | | | | | | 1.245 |
| | Var. % 2018/2017 | 0% | -14% | -10% | 30% | -4% | 31% | 1% | | | | | | 4% |
| Chile | Largos / Longs | 35 | 30 | 32 | 30 | 46 | 31 | 36 | | | | | | 240 |
| | Planos / Flats | 112 | 107 | 98 | 120 | 122 | 121 | 121 | | | | | | 802 |
| | Tubos sin Costura / Seamless Tubes | 3 | 2 | 2 | 1 | 2 | 4 | 3 | | | | | | 17 |
| | Terminados / Finished | 149,4 | 139,5 | 132,6 | 151,9 | 170,0 | 155,9 | 160,0 | | | | | | 1.059 |
| | Var. % 2018/2017 | -9% | 43% | -32% | 23% | -2% | 13% | 34% | | | | | | 5% |
| Colombia | Largos / Longs | 61 | 98 | 41 | 99 | 118 | 94 | 104 | | | | | | 615 |
| | Planos / Flats | 115 | 72 | 118 | 103 | 135 | 107 | 115 | | | | | | 765 |
| | Tubos sin Costura / Seamless Tubes | 12 | 21 | 21 | 19 | 19 | 13 | 17 | | | | | | 121 |
| | Terminados / Finished | 188,0 | 190,7 | 179,9 | 220,7 | 271,8 | 213,9 | 236,0 | | | | | | 1.501 |
| | Var. % 2018/2017 | -12% | 3% | -25% | 15% | 70% | 15% | 14% | | | | | | 8% |
| Costa Rica | Largos / Longs | 4 | 21 | 11 | 15 | 31 | 19 | 17 | | | | | | 119 |
| | Planos / Flats | 43 | 23 | 23 | 37 | 32 | 30 | 31 | | | | | | 218 |
| | Tubos sin Costura / Seamless Tubes | 0 | 0 | 0 | 0 | 0 | 0 | 0 | | | | | | 1 |
| | Terminados / Finished | 47,2 | 44,2 | 34,0 | 52,2 | 62,7 | 49,1 | 48,1 | | | | | | 337 |
| | Var. % 2018/2017 | -1% | -17% | -41% | 12% | 16% | -32% | 54% | | | | | | -7% |

Importación de laminados

Finished steel imports

2018

| País Country | Producto Product | Enero January | Febrero February | Marzo March | Abril April | Mayo May | Junio June | Julio July | Agosto August | Septiembre September | Octubre October | Noviembre November | Diciembre December | Acumulado Accumulated |
|-----------------|------------------------------------|------------------|---------------------|----------------|----------------|-------------|---------------|---------------|------------------|-------------------------|--------------------|-----------------------|-----------------------|--------------------------|
| Ecuador | Largos / Longs | 8 | 22 | 10 | 12 | 15 | 4 | 17 | | | | | | 87 |
| | Planos / Flats | 86 | 72 | 68 | 103 | 76 | 57 | 66 | | | | | | 527 |
| | Tubos sin Costura / Seamless Tubes | 4 | 3 | 8 | 12 | 15 | 7 | 13 | | | | | | 62 |
| | Terminados / Finished | 97,2 | 96,8 | 86,1 | 127,0 | 105,9 | 67,8 | 95,4 | | | | | | 676 |
| | Var. % 2018/2017 | 13% | 30% | -28% | 27% | 38% | -35% | -4% | | | | | | 3% |
| El Salvador | Largos / Longs | 15 | 7 | 13 | 12 | 12 | 19 | 11 | | | | | | 89 |
| | Planos / Flats | 27 | 10 | 20 | 36 | 22 | 20 | 20 | | | | | | 154 |
| | Tubos sin Costura / Seamless Tubes | 0,1 | 0,1 | 0,2 | 0,0 | 0,1 | 0,1 | 0,2 | | | | | | 1 |
| | Terminados / Finished | 41,9 | 17,0 | 33,1 | 47,9 | 33,7 | 38,3 | 31,7 | | | | | | 243 |
| | Var. % 2018/2017 | -16% | -32% | 7835% | 23% | -3% | 70% | 36% | | | | | | 25% |
| Guatemala | Largos / Longs | 6 | 9 | 11 | 26 | 20 | 14 | 18 | | | | | | 105 |
| | Planos / Flats | 37 | 29 | 46 | 27 | 49 | 41 | 32 | | | | | | 261 |
| | Tubos sin Costura / Seamless Tubes | 0 | 0 | 0 | 1 | 0 | 1 | 1 | | | | | | 4 |
| | Terminados / Finished | 43,0 | 38,5 | 57,4 | 54,6 | 69,6 | 55,7 | 51,0 | | | | | | 370 |
| | Var. % 2018/2017 | -29% | 22% | 12% | -38% | 39% | -9% | -38% | | | | | | -13% |
| Honduras | Largos / Longs | 11 | 14 | 12 | 13 | 15 | 12 | 13 | | | | | | 89 |
| | Planos / Flats | 21 | 16 | 26 | 13 | 16 | 39 | 23 | | | | | | 155 |
| | Tubos sin Costura / Seamless Tubes | 0 | 0 | 0 | 0 | 0 | 0 | 0 | | | | | | 1 |
| | Terminados / Finished | 32,1 | 30,2 | 38,2 | 26,2 | 30,8 | 51,8 | 36,1 | | | | | | 246 |
| | Var. % 2018/2017 | 36% | -36% | 45% | -24% | -14% | 20% | 19% | | | | | | 2% |
| México | Largos / Longs | 143 | 127 | 114 | 138 | 144 | 136 | 126 | | | | | | 928 |
| | Planos / Flats | 670 | 573 | 701 | 682 | 727 | 598 | 662 | | | | | | 4.612 |
| | Tubos sin Costura / Seamless Tubes | 15 | 7 | 9 | 10 | 14 | 13 | 11 | | | | | | 78 |
| | Terminados / Finished | 827,0 | 706,7 | 824,3 | 829,7 | 884,6 | 746,2 | 799,1 | | | | | | 5.618 |
| | Var. % 2018/2017 | -13% | -12% | -23% | -6% | -21% | -31% | -12% | | | | | | -18% |
| Panamá | Largos / Longs | 40 | 4 | 27 | 20 | 34 | 35 | 33 | | | | | | 193 |
| | Planos / Flats | 34 | 4 | 9 | 5 | 18 | 7 | 4 | | | | | | 81 |
| | Tubos sin Costura / Seamless Tubes | 0,3 | 0,1 | 0,1 | 0,1 | 0,2 | 0,2 | 0,6 | | | | | | 2 |
| | Terminados / Finished | 73,9 | 8,3 | 36,2 | 24,8 | 52,5 | 41,8 | 38,3 | | | | | | 276 |
| | Var. % 2018/2017 | 70% | -61% | 95% | -62% | 23% | 22% | -44% | | | | | | -6% |

Importación de laminados

Finished steel imports

2018

| País Country | Producto Product | Enero January | Febrero February | Marzo March | Abril April | Mayo May | Junio June | Julio July | Agosto August | Septiembre September | Octubre October | Noviembre November | Diciembre December | Acumulado Accumulated |
|-----------------|------------------------------------|------------------|---------------------|----------------|----------------|-------------|---------------|---------------|------------------|-------------------------|--------------------|-----------------------|-----------------------|--------------------------|
| Paraguay | Largos / Longs | 10 | 9 | 11 | 15 | 10 | 11 | 12 | | | | | | 78 |
| | Planos / Flats | 27 | 16 | 22 | 38 | 31 | 27 | 19 | | | | | | 181 |
| | Tubos sin Costura / Seamless Tubes | 0,4 | 0,1 | 0,4 | 0,1 | 0,7 | 0,3 | 0,0 | | | | | | 2 |
| | Terminados / Finished | 37,4 | 25,0 | 32,7 | 53,4 | 42,3 | 38,4 | 31,1 | | | | | | 260 |
| | Var. % 2018/2017 | 49% | -11% | 23% | 243% | 45% | 18% | 73864% | | | | | | 66% |
| Perú | Largos / Longs | 81 | 48 | 55 | 87 | 66 | 78 | 89 | | | | | | 504 |
| | Planos / Flats | 65 | 37 | 56 | 67 | 61 | 77 | 61 | | | | | | 423 |
| | Tubos sin Costura / Seamless Tubes | 3 | 2 | 7 | 2 | 7 | 7 | 7 | | | | | | 36 |
| | Terminados / Finished | 147,9 | 87,8 | 117,5 | 156,0 | 135,0 | 161,4 | 156,9 | | | | | | 962 |
| | Var. % 2018/2017 | -18% | -51% | -34% | -28% | -38% | -25% | -28% | | | | | | -31% |
| Uruguay | Largos / Longs | 3 | 3 | 15 | 4 | 4 | 3 | 3 | | | | | | 35 |
| | Planos / Flats | 8 | 7 | 5 | 7 | 8 | 9 | 8 | | | | | | 53 |
| | Tubos sin Costura / Seamless Tubes | 0,2 | 0,1 | 0,0 | 0,2 | 0,1 | 0,0 | 0,2 | | | | | | 1 |
| | Terminados / Finished | 11,2 | 9,4 | 20,6 | 11,4 | 12,4 | 11,9 | 11,8 | | | | | | 89 |
| | Var. % 2018/2017 | 16% | -13% | 81% | -2% | -3% | -18% | 3% | | | | | | 8% |
| Venezuela | Largos / Longs | 0 | 0 | 1 | 1 | 1 | 1 | 1 | | | | | | 5 |
| | Planos / Flats | 2 | 1 | 0 | 1 | 1 | 1 | 1 | | | | | | 8 |
| | Tubos sin Costura / Seamless Tubes | 1 | 7 | 2 | 4 | 5 | 4 | 4 | | | | | | 27 |
| | Terminados / Finished | 4,2 | 8,3 | 3,7 | 5,5 | 6,0 | 5,5 | 6,0 | | | | | | 39 |
| | Var. % 2018/2017 | -59% | 19% | -77% | -43% | -47% | -70% | 0% | | | | | | -50% |
| América Latina | Largos / Longs | 529 | 484 | 453 | 563 | 620 | 570 | 596 | | | | | | 3.815 |
| | Planos / Flats | 1.435 | 1.145 | 1.396 | 1.472 | 1.524 | 1.373 | 1.376 | | | | | | 9.722 |
| | Tubos sin Costura / Seamless Tubes | 42 | 46 | 51 | 50 | 65 | 49 | 58 | | | | | | 362 |
| | Terminados / Finished | 2.006 | 1.674 | 1.901 | 2.086 | 2.209 | 1.992 | 2.030 | | | | | | 13.899 |
| | Var. % 2018/2017 | -7% | -7% | -20% | 0% | -5% | -13% | -2% | | | | | | -8% |

Exportación de laminados

Finished steel exports

[Fuente] Alacero. Datos en Excel disponibles en la Extranet de Alacero. Ingrese su correo electrónico para acceder a la nueva Extranet.

[Notas] Cifras en color son estimadas, cifras en miles de toneladas.

*El comercio de República Dominicana corresponde a los datos entregados por INCA. Estadísticas al 27 de septiembre de 2018.

[Source] Alacero. Data in Excel available on Alacero's Extranet. Enter your email in the new Extranet.

[Notes] Colored figures are estimates, data is in thousand tons.

Trade data for Dominican Republic is provided by INCA. Statistics until September 27th, 2018.

2018

| País Country | Producto Product | Enero January | Febrero February | Marzo March | Abril April | Mayo May | Junio June | Julio July | Agosto August | Septiembre September | Octubre October | Noviembre November | Diciembre December | Acumulado Accumulated |
|-----------------|------------------------------------|------------------|---------------------|----------------|----------------|-------------|---------------|---------------|------------------|-------------------------|--------------------|-----------------------|-----------------------|--------------------------|
| Argentina | Largos / Longs | 3 | 4 | 10 | 10 | 14 | 12 | 8 | | | | | | 62 |
| | Planos / Flats | 15 | 3 | 27 | 4 | 23 | 18 | 14 | | | | | | 104 |
| | Tubos sin Costura / Seamless Tubes | 15 | 43 | 38 | 34 | 27 | 33 | 31 | | | | | | 220 |
| | Terminados / Finished | 32,9 | 49,8 | 75,8 | 48,1 | 64,3 | 63,0 | 53,0 | | | | | | 387 |
| | Var. % 2018/2017 | -49% | 59% | 45% | -18% | -4% | 26% | -16% | | | | | | 0% |
| Bolivia | Largos / Longs | - | 0 | 0 | - | - | - | - | | | | | | 0 |
| | Planos / Flats | - | - | - | 0 | - | - | - | | | | | | 0 |
| | Tubos sin Costura / Seamless Tubes | - | - | - | - | - | - | - | | | | | | - |
| | Terminados / Finished | - | 0,0 | 0,0 | 0,0 | - | - | - | | | | | | 0 |
| | Var. % 2018/2017 | 0% | 0% | 0% | 0% | 0% | 0% | 0% | | | | | | 0% |
| Brasil | Largos / Longs | 193 | 128 | 160 | 178 | 111 | 155 | 116 | | | | | | 1.040 |
| | Planos / Flats | 284 | 260 | 305 | 190 | 181 | 238 | 141 | | | | | | 1.599 |
| | Tubos sin Costura / Seamless Tubes | | | | | | | | | | | | | - |
| | Terminados / Finished | 477,0 | 387,5 | 465,5 | 367,5 | 291,7 | 393,2 | 257,2 | | | | | | 2.639 |
| | Var. % 2018/2017 | 16% | 14% | 7% | 11% | -36% | -17% | -29% | | | | | | -6% |
| Chile | Largos / Longs | 8 | 13 | 7 | 13 | 16 | 15 | 15 | | | | | | 88 |
| | Planos / Flats | 1 | 0 | 0 | 0 | 1 | 1 | 1 | | | | | | 4 |
| | Tubos sin Costura / Seamless Tubes | 0 | 0 | 0 | 0 | 0 | 0 | 0 | | | | | | 2 |
| | Terminados / Finished | 8,9 | 13,7 | 7,7 | 14,4 | 16,8 | 16,0 | 16,3 | | | | | | 94 |
| | Var. % 2018/2017 | -51% | 132% | 127% | 911% | -22% | 537% | 38% | | | | | | 44% |
| Colombia | Largos / Longs | 1 | 0 | 0 | 1 | 0 | 0 | 0 | | | | | | 4 |
| | Planos / Flats | 5 | 2 | 3 | 8 | 4 | 2 | 5 | | | | | | 30 |
| | Tubos sin Costura / Seamless Tubes | 2 | 3 | 4 | 6 | 6 | 2 | 5 | | | | | | 28 |
| | Terminados / Finished | 8,3 | 4,9 | 7,4 | 14,9 | 10,8 | 4,0 | 10,5 | | | | | | 61 |
| | Var. % 2018/2017 | 76% | -28% | 3% | 99% | 72% | -20% | 84% | | | | | | 41% |
| Costa Rica | Largos / Longs | 3 | 8 | 13 | 4 | 9 | 8 | 7 | | | | | | 51 |
| | Planos / Flats | 3 | 4 | 8 | 6 | 6 | 7 | 6 | | | | | | 41 |
| | Tubos sin Costura / Seamless Tubes | 0 | 0 | 0 | 2 | 3 | 2 | 1 | | | | | | 8 |
| | Terminados / Finished | 5,7 | 12,0 | 20,2 | 13,2 | 17,8 | 17,0 | 14,0 | | | | | | 100 |
| | Var. % 2018/2017 | -48% | 5% | 59% | -26% | -21% | -9% | 82% | | | | | | -2% |

Exportación de laminados

Finished steel exports

2018

| País Country | Producto Product | Enero January | Febrero February | Marzo March | Abril April | Mayo May | Junio June | Julio July | Agosto August | Septiembre September | Octubre October | Noviembre November | Diciembre December | Acumulado Accumulated |
|-----------------|------------------------------------|------------------|---------------------|----------------|----------------|-------------|---------------|---------------|------------------|-------------------------|--------------------|-----------------------|-----------------------|--------------------------|
| Ecuador | Largos / Longs | 0,4 | 1,3 | 0,7 | 1,2 | 1 | 1 | 1 | | | | | | 6 |
| | Planos / Flats | 0,1 | - | 0,1 | 0,1 | 0,1 | 0,0 | 0,1 | | | | | | 0 |
| | Tubos sin Costura / Seamless Tubes | - | 0,0 | 0,1 | 0,1 | 0,0 | 0 | 0 | | | | | | 1 |
| | Terminados / Finished | 0,5 | 1,3 | 0,8 | 1,3 | 0,8 | 0,8 | 1,6 | | | | | | 7 |
| | Var. % 2018/2017 | -25% | 74% | -10% | 40% | -14% | 48% | 156% | | | | | | 34% |
| El Salvador | Largos / Longs | 6 | 5 | 6 | 7 | 6 | 5 | 4 | | | | | | 39 |
| | Planos / Flats | 6 | 7 | 7 | 9 | 10 | 7 | 8 | | | | | | 54 |
| | Tubos sin Costura / Seamless Tubes | 0,0 | 0,0 | 0,0 | 0,0 | 0,0 | 0,0 | 0,0 | | | | | | 0 |
| | Terminados / Finished | 12,0 | 12,3 | 13,1 | 15,9 | 16,0 | 11,5 | 12,3 | | | | | | 93 |
| | Var. % 2018/2017 | -3% | 8% | -18% | 36% | 6% | -11% | 9% | | | | | | 2% |
| Guatemala | Largos / Longs | 10 | 16 | 21 | 16 | 17 | 15 | 13 | | | | | | 108 |
| | Planos / Flats | 5 | 5 | 8 | 6 | 6 | 7 | 6 | | | | | | 42 |
| | Tubos sin Costura / Seamless Tubes | 0,1 | 0,2 | 0,1 | 0,1 | 0 | 0 | 0 | | | | | | 1 |
| | Terminados / Finished | 14,2 | 21,1 | 28,5 | 21,9 | 23,5 | 21,7 | 19,2 | | | | | | 150 |
| | Var. % 2018/2017 | -15% | 10% | 41% | -13% | 30% | -20% | -17% | | | | | | 0% |
| Honduras | Largos / Longs | 4 | 3 | 2 | 8 | 7 | 1 | 5 | | | | | | 30 |
| | Planos / Flats | 4 | 3 | 3 | 5 | 5 | 2 | 4 | | | | | | 25 |
| | Tubos sin Costura / Seamless Tubes | 0,0 | - | 0 | 0 | - | 0 | 0 | | | | | | 0 |
| | Terminados / Finished | 8,0 | 5,6 | 5,2 | 12,4 | 11,5 | 3,2 | 9,0 | | | | | | 55 |
| | Var. % 2018/2017 | -14% | -12% | -46% | 30% | 2% | -68% | -19% | | | | | | -18% |
| México | Largos / Longs | 102 | 125 | 168 | 157 | 169 | 106 | 103 | | | | | | 930 |
| | Planos / Flats | 77 | 87 | 117 | 106 | 119 | 70 | 92 | | | | | | 668 |
| | Tubos sin Costura / Seamless Tubes | 64 | 83 | 68 | 72 | 96 | 61 | 79 | | | | | | 522 |
| | Terminados / Finished | 243,4 | 294,8 | 353,1 | 335,2 | 383,2 | 237,4 | 274,0 | | | | | | 2.121 |
| | Var. % 2018/2017 | -9% | 6% | 30% | 34% | 29% | -21% | 1% | | | | | | 9% |
| Panamá | Largos / Longs | 0,1 | 0,1 | 0,3 | 0,1 | 0,2 | 0,1 | 0,7 | | | | | | 2 |
| | Planos / Flats | 0,1 | 0,3 | 0,8 | 0,4 | 0,2 | 0,2 | 0,2 | | | | | | 2 |
| | Tubos sin Costura / Seamless Tubes | 0,0 | - | 0,1 | 0,0 | 0,0 | 0,0 | 0,0 | | | | | | 0 |
| | Terminados / Finished | 0,2 | 0,4 | 1,1 | 0,5 | 0,5 | 0,2 | 0,9 | | | | | | 4 |
| | Var. % 2018/2017 | 16% | 117% | 201% | 161% | 195% | 10023% | 225% | | | | | | 183% |

Exportación de laminados

Finished steel exports

2018

| País Country | Producto Product | Enero January | Febrero February | Marzo March | Abril April | Mayo May | Junio June | Julio July | Agosto August | Septiembre September | Octubre October | Noviembre November | Diciembre December | Acumulado Accumulated |
|-----------------|------------------------------------|------------------|---------------------|----------------|----------------|-------------|---------------|---------------|------------------|-------------------------|--------------------|-----------------------|-----------------------|--------------------------|
| Paraguay | Largos / Longs | 0 | 1 | 0 | - | - | - | - | | | | | | 1 |
| | Planos / Flats | - | 0 | - | - | - | - | - | | | | | | 0 |
| | Tubos sin Costura / Seamless Tubes | - | 0 | - | - | - | - | - | | | | | | 0 |
| | Terminados / Finished | 0,0 | 0,6 | 0,0 | - | - | - | - | | | | | | 1 |
| | Var. % 2018/2017 | 0% | 0% | 0% | -100% | 0% | 0% | -100% | | | | | | 1828086% |
| Perú | Largos / Longs | 11 | 35 | 14 | 29 | 14 | 12 | 12 | | | | | | 127 |
| | Planos / Flats | 0,1 | 0,3 | 0,7 | 2,2 | 0,3 | 0,4 | 0,1 | | | | | | 4 |
| | Tubos sin Costura / Seamless Tubes | 0,1 | 0,3 | 0,1 | 0,0 | 0,4 | 0,1 | 0,0 | | | | | | 1 |
| | Terminados / Finished | 11,2 | 35,3 | 14,5 | 31,6 | 14,6 | 12,9 | 12,5 | | | | | | 133 |
| | Var. % 2018/2017 | -46% | 69% | -30% | 39% | -36% | -43% | -25% | | | | | | -10% |
| Uruguay | Largos / Longs | 1 | 0 | 0 | 0 | 0 | 0 | 0 | | | | | | 1 |
| | Planos / Flats | 0 | 0 | - | 0 | 0 | 0 | 0 | | | | | | 0 |
| | Tubos sin Costura / Seamless Tubes | - | - | - | - | 0 | 0 | 0 | | | | | | 0 |
| | Terminados / Finished | 0,8 | 0,1 | - | - | 0,1 | 0,2 | 0,1 | | | | | | 1 |
| | Var. % 2018/2017 | 130077% | 3488% | -100% | 0% | 11649% | 1488% | 2578% | | | | | | 5869% |
| Venezuela | Largos / Longs | - | - | - | - | - | - | - | | | | | | - |
| | Planos / Flats | - | - | - | - | - | - | - | | | | | | - |
| | Tubos sin Costura / Seamless Tubes | - | - | - | - | - | - | - | | | | | | - |
| | Terminados / Finished | - | - | - | - | - | - | - | | | | | | - |
| | Var. % 2018/2017 | 0% | -100% | 0% | 0% | 0% | 0% | 0% | | | | | | -100% |
| América Latina | Largos / Longs | 341 | 339 | 401 | 426 | 364 | 331 | 286 | | | | | | 2.489 |
| | Planos / Flats | 400 | 371 | 481 | 337 | 355 | 351 | 278 | | | | | | 2.574 |
| | Tubos sin Costura / Seamless Tubes | 82 | 129 | 111 | 114 | 133 | 98 | 117 | | | | | | 783 |
| | Terminados / Finished | 823 | 840 | 993 | 877 | 852 | 781 | 681 | | | | | | 5.846 |
| | Var. % 2018/2017 | -2% | 14% | 17% | 19% | -9% | -15% | -14% | | | | | | 1% |

Consumo aparente de laminados

Apparent steel use

[Fuente] Alacero. [Datos en Excel disponibles en la Extranet de Alacero. Ingrese su correo electrónico para acceder a la nueva Extranet.](#)

[Notas] Cifras en color son estimadas, cifras en miles de toneladas.

*Consumo de Brasil: Proporcionado por el Instituto Aço Brasil, según su metodología interna. (Ventas internas + Importaciones)

**Consumo de México: Cifras preliminares considerando Regla 8a para importaciones. Estadísticas al 27 de septiembre de 2018.

[Source] Alacero. [Data in Excel available on Alacero's Extranet. Enter your email in the new Extranet.](#)

[Notes] Colored figures are estimates, data is in thousand tons.

*Steel Use of Brazil according the internal methodology of Instituto Aço Brasil (internal sales + imports)

**Consumption Mexico: preliminary figures considering Rule 8^a for imports. Statistics until September 27th, 2018.

2018

| País Country | Producto Product | Enero January | Febrero February | Marzo March | Abril April | Mayo May | Junio June | Julio July | Agosto August | Septiembre September | Octubre October | Noviembre November | Diciembre December | Acumulado Accumulated |
|-----------------|------------------------------------|------------------|---------------------|----------------|----------------|-------------|---------------|---------------|------------------|-------------------------|--------------------|-----------------------|-----------------------|--------------------------|
| Argentina | Largos / Longs | 136 | 177 | 203 | 191 | 173 | 174 | 170 | | | | | | 1.225 |
| | Planos / Flats | 260 | 295 | 219 | 262 | 250 | 200 | 228 | | | | | | 1.714 |
| | Tubos sin Costura / Seamless Tubes | 26 | 4 | 32 | 33 | 27 | 22 | 35 | | | | | | 179 |
| | Terminados / Finished | 421,2 | 475,4 | 453,7 | 486,3 | 450,2 | 397,2 | 433,6 | | | | | | 3.118 |
| | Var. % 2018/2017 | 40% | 49% | 6% | 16% | 5% | -9% | 3% | | | | | | 13% |
| Bolivia | Largos / Longs | 33 | 26 | 30 | 34 | 35 | 34 | 40 | | | | | | 233 |
| | Planos / Flats | 8 | 11 | 13 | 11 | 16 | 22 | 14 | | | | | | 95 |
| | Tubos sin Costura / Seamless Tubes | 1 | 1 | 1 | 0 | 1 | 0 | 0 | | | | | | 5 |
| | Terminados / Finished | 42 | 37 | 44 | 46 | 52 | 57 | 54 | | | | | | 332 |
| | Var. % 2018/2017 | -23% | -4% | -23% | 8% | 3% | 101% | 67% | | | | | | 9% |
| Brasil | Largos / Longs | 583 | 655 | 715 | 632 | 639 | 644 | 692 | | | | | | 4.562 |
| | Planos / Flats | 1.018 | 911 | 1.105 | 1.179 | 1.196 | 1.048 | 1.137 | | | | | | 7.594 |
| | Tubos sin Costura / Seamless Tubes | | | | | | | | | | | | | - |
| | Terminados / Finished | 1.634 | 1.572 | 1.797,0 | 1.696,0 | 1.360,0 | 2.001,0 | 1.840,0 | | | | | | 11.900 |
| | Var. % 2018/2017 | 13% | 12% | 5% | 26% | -16% | 19% | 12% | | | | | | 10% |
| Chile | Largos / Longs | 121 | 107 | 129 | 98 | 110 | 109 | 113 | | | | | | 786 |
| | Planos / Flats | 112 | 107 | 98 | 120 | 121 | 120 | 120 | | | | | | 798 |
| | Tubos sin Costura / Seamless Tubes | 3 | 2 | 2 | 1 | 2 | 4 | 3 | | | | | | 16 |
| | Terminados / Finished | 235 | 216 | 229 | 219 | 233 | 233 | 236 | | | | | | 1.600 |
| | Var. % 2018/2017 | 5% | 16% | -19% | 2% | -5% | 3% | 18% | | | | | | 1% |
| Colombia | Largos / Longs | 152 | 205 | 149 | 191 | 224 | 205 | 214 | | | | | | 1.340 |
| | Planos / Flats | 109 | 70 | 115 | 94 | 131 | 132 | 133 | | | | | | 784 |
| | Tubos sin Costura / Seamless Tubes | 10 | 18 | 16 | 14 | 12 | 11 | 12 | | | | | | 94 |
| | Terminados / Finished | 271,5 | 293,3 | 280,6 | 299,3 | 366,7 | 348,1 | 358,8 | | | | | | 2.218 |
| | Var. % 2018/2017 | -13% | 1% | -21% | 0% | 39% | 19% | 17% | | | | | | 5% |
| Costa Rica | Largos / Longs | 31 | 44 | 33 | 46 | 58 | 44 | 44 | | | | | | 300 |
| | Planos / Flats | 40 | 19 | 15 | 30 | 26 | 23 | 25 | | | | | | 177 |
| | Tubos sin Costura / Seamless Tubes | 0 | -0 | 0 | -2 | -3 | -2 | -1 | | | | | | -7 |
| | Terminados / Finished | 70,6 | 62,3 | 48,2 | 74,4 | 80,2 | 65,4 | 68,4 | | | | | | 470 |
| | Var. % 2018/2017 | 9% | -12% | -38% | 19% | 22% | -23% | 21% | | | | | | -3% |

Consumo aparente de laminados

Apparent steel use

2018

| País Country | Producto Product | Enero January | Febrero February | Marzo March | Abril April | Mayo May | Junio June | Julio July | Agosto August | Septiembre September | Octubre October | Noviembre November | Diciembre December | Acumulado Accumulated |
|-----------------|------------------------------------|------------------|---------------------|----------------|----------------|-------------|---------------|---------------|------------------|-------------------------|--------------------|-----------------------|-----------------------|--------------------------|
| Ecuador | Largos / Longs | 72 | 83 | 69 | 74 | 77 | 65 | 78 | | | | | | 518 |
| | Planos / Flats | 85 | 72 | 68 | 103 | 76 | 57 | 66 | | | | | | 527 |
| | Tubos sin Costura / Seamless Tubes | 4 | 3 | 8 | 12 | 15 | 7 | 12 | | | | | | 61 |
| | Terminados / Finished | 161,1 | 157,9 | 145,6 | 189,1 | 167,5 | 128,3 | 156,1 | | | | | | 1.106 |
| | Var. % 2018/2017 | 10% | 18% | -17% | 18% | 23% | -21% | -2% | | | | | | 3% |
| El Salvador | Largos / Longs | 17 | 10 | 14 | 11 | 14 | 22 | 15 | | | | | | 103 |
| | Planos / Flats | 20 | 3 | 12 | 27 | 12 | 13 | 13 | | | | | | 100 |
| | Tubos sin Costura / Seamless Tubes | 0 | 0 | 0 | -0 | 0 | 0 | 0 | | | | | | 1 |
| | Terminados / Finished | 37,1 | 12,9 | 26,5 | 38,7 | 25,9 | 35,0 | 27,6 | | | | | | 204 |
| | Var. % 2018/2017 | -17% | -41% | -382% | 15% | -7% | 100% | 38% | | | | | | 31% |
| Guatemala | Largos / Longs | 38 | 31 | 27 | 45 | 38 | 37 | 45 | | | | | | 262 |
| | Planos / Flats | 32 | 24 | 38 | 22 | 43 | 34 | 26 | | | | | | 220 |
| | Tubos sin Costura / Seamless Tubes | 0 | -0 | 0 | 1 | 0 | 0 | 1 | | | | | | 3 |
| | Terminados / Finished | 70,6 | 55,1 | 66,0 | 67,5 | 80,8 | 71,7 | 72,6 | | | | | | 484 |
| | Var. % 2018/2017 | -17% | 11% | -2% | -30% | 22% | 1% | -26% | | | | | | -9% |
| Honduras | Largos / Longs | 6 | 11 | 9 | 5 | 8 | 11 | 8 | | | | | | 59 |
| | Planos / Flats | 18 | 14 | 23 | 8 | 11 | 37 | 19 | | | | | | 130 |
| | Tubos sin Costura / Seamless Tubes | 0 | 0 | 0 | 0 | 0 | 0 | 0 | | | | | | 1 |
| | Terminados / Finished | 24,1 | 24,6 | 33,0 | 13,8 | 19,3 | 48,6 | 27,1 | | | | | | 191 |
| | Var. % 2018/2017 | 67% | -40% | 98% | -44% | -21% | 47% | 41% | | | | | | 10% |
| México | Largos / Longs | 789 | 711 | 730 | 732 | 777 | 789 | 815 | | | | | | 5.343 |
| | Planos / Flats | 1.370 | 1.251 | 1.457 | 1.418 | 1.404 | 1.344 | 1.328 | | | | | | 9.572 |
| | Tubos sin Costura / Seamless Tubes | 32 | -3 | 28 | 33 | -2 | 38 | 15 | | | | | | 141 |
| | Terminados / Finished | 2.192 | 1.959 | 2.215 | 2.183 | 2.178 | 2.171 | 2.158 | | | | | | 15.055 |
| | Var. % 2018/2017 | -4% | -3% | -6% | 0% | -11% | -9% | -3% | | | | | | -5% |
| Panamá | Largos / Longs | 40 | 4 | 26 | 20 | 34 | 35 | 33 | | | | | | 191 |
| | Planos / Flats | 33 | 4 | 9 | 5 | 18 | 7 | 4 | | | | | | 79 |
| | Tubos sin Costura / Seamless Tubes | 0 | 0 | -0 | 0 | 0 | 0 | 1 | | | | | | 1 |
| | Terminados / Finished | 73,7 | 7,9 | 35,1 | 24,3 | 52,1 | 41,5 | 37,4 | | | | | | 272 |
| | Var. % 2018/2017 | 70% | -62% | 93% | -63% | 22% | 22% | -46% | | | | | | -7% |

Consumo aparente de laminados

Apparent steel use

2018

| País Country | Producto Product | Enero January | Febrero February | Marzo March | Abril April | Mayo May | Junio June | Julio July | Agosto August | Septiembre September | Octubre October | Noviembre November | Diciembre December | Acumulado Accumulated |
|-------------------------|------------------------------------|------------------|---------------------|----------------|----------------|-------------|---------------|---------------|------------------|-------------------------|--------------------|-----------------------|-----------------------|--------------------------|
| Paraguay | Largos / Longs | 12 | 9 | 11 | 19 | 12 | 13 | 14 | | | | | | 90 |
| | Planos / Flats | 27 | 16 | 22 | 38 | 31 | 27 | 19 | | | | | | 181 |
| | Tubos sin Costura / Seamless Tubes | 0 | 0 | 0 | 0 | 1 | 0 | 0 | | | | | | 2 |
| | Terminados / Finished | 39,4 | 25,4 | 33,2 | 57,7 | 44,2 | 40,5 | 32,8 | | | | | | 273 |
| | Var. % 2018/2017 | 45 % | -13 % | 22 % | 193 % | 42 % | 17 % | 1896 % | | | | | | 60 % |
| Perú | Largos / Longs | 183 | 115 | 167 | 178 | 172 | 200 | 202 | | | | | | 1.216 |
| | Planos / Flats | 69 | 41 | 59 | 69 | 67 | 81 | 64 | | | | | | 451 |
| | Tubos sin Costura / Seamless Tubes | 3 | 2 | 7 | 2 | 7 | 7 | 7 | | | | | | 35 |
| | Terminados / Finished | 254,1 | 158,0 | 232,8 | 249,1 | 246,6 | 287,4 | 273,1 | | | | | | 1.701 |
| | Var. % 2018/2017 | -10 % | -40 % | -18 % | -23 % | -25 % | -8 % | -16 % | | | | | | -20 % |
| República Dominicana | Largos / Longs | 37 | 39 | 40 | 37 | 36 | 39 | 42 | | | | | | 269 |
| | Planos / Flats | 4 | 3 | 5 | 6 | 6 | 6 | 6 | | | | | | 35 |
| | Tubos sin Costura / Seamless Tubes | - | - | - | - | - | - | - | | | | | | - |
| | Terminados / Finished | 41,1 | 42,2 | 44,6 | 42,7 | 41,1 | 44,4 | 48,0 | | | | | | 304 |
| | Var. % 2018/2017 | 11 % | 11 % | 11 % | 11 % | 11 % | 11 % | 11 % | | | | | | 11 % |
| Uruguay | Largos / Longs | 7 | 8 | 19 | 8 | 8 | 8 | 10 | | | | | | 68 |
| | Planos / Flats | 8 | 6 | 5 | 7 | 8 | 9 | 8 | | | | | | 53 |
| | Tubos sin Costura / Seamless Tubes | 0 | 0 | 0 | 0 | 0 | 0 | 0 | | | | | | 1 |
| | Terminados / Finished | 14,5 | 14,5 | 23,9 | 15,6 | 16,8 | 17,4 | 18,9 | | | | | | 122 |
| | Var. % 2018/2017 | 2 % | 22 % | 24 % | 13 % | 7 % | -28 % | 46 % | | | | | | 9 % |
| Venezuela | Largos / Longs | 10 | 15 | 22 | 19 | 13 | 11 | 7 | | | | | | 97 |
| | Planos / Flats | 2 | 1 | 0 | 1 | 1 | 3 | 3 | | | | | | 12 |
| | Tubos sin Costura / Seamless Tubes | 1 | 7 | 2 | 4 | 5 | 4 | 4 | | | | | | 27 |
| | Terminados / Finished | 14,2 | 23,3 | 24,7 | 23,5 | 18,0 | 16,9 | 14,0 | | | | | | 135 |
| | Var. % 2018/2017 | -75 % | -57 % | -59 % | -50 % | -67 % | -70 % | 15 % | | | | | | -61 % |
| América Latina | Largos / Longs | 2.267 | 2.248 | 2.395 | 2.342 | 2.427 | 2.440 | 2.543 | | | | | | 16.661 |
| | Planos / Flats | 3.216 | 2.848 | 3.264 | 3.402 | 3.416 | 3.163 | 3.212 | | | | | | 22.520 |
| | Tubos sin Costura / Seamless Tubes | 81 | 34 | 97 | 98 | 66 | 92 | 90 | | | | | | 558 |
| | Terminados / Finished | 5.596 | 5.137 | 5.733 | 5.726 | 5.432 | 6.004 | 5.856 | | | | | | 39.483 |
| | Var. % 2018/2017 | 3 % | 3 % | -4 % | 6 % | -7 % | 1 % | 4 % | | | | | | 1 % |



alacero

ASOCIACIÓN
LATINOAMERICANA
DEL ACERO

Asociación Latinoamericana del Acero

Benjamín 2944 - 5^{to} piso - Las Condes

Santiago, Chile

Teléfono (56-2) 2233-0545 Fax (56-2) 2233-0768

alacero@alacero.org

www.alacero.org

 @RedAlacero  Alacero