

### Consumo Aparente - Tubos sin costura

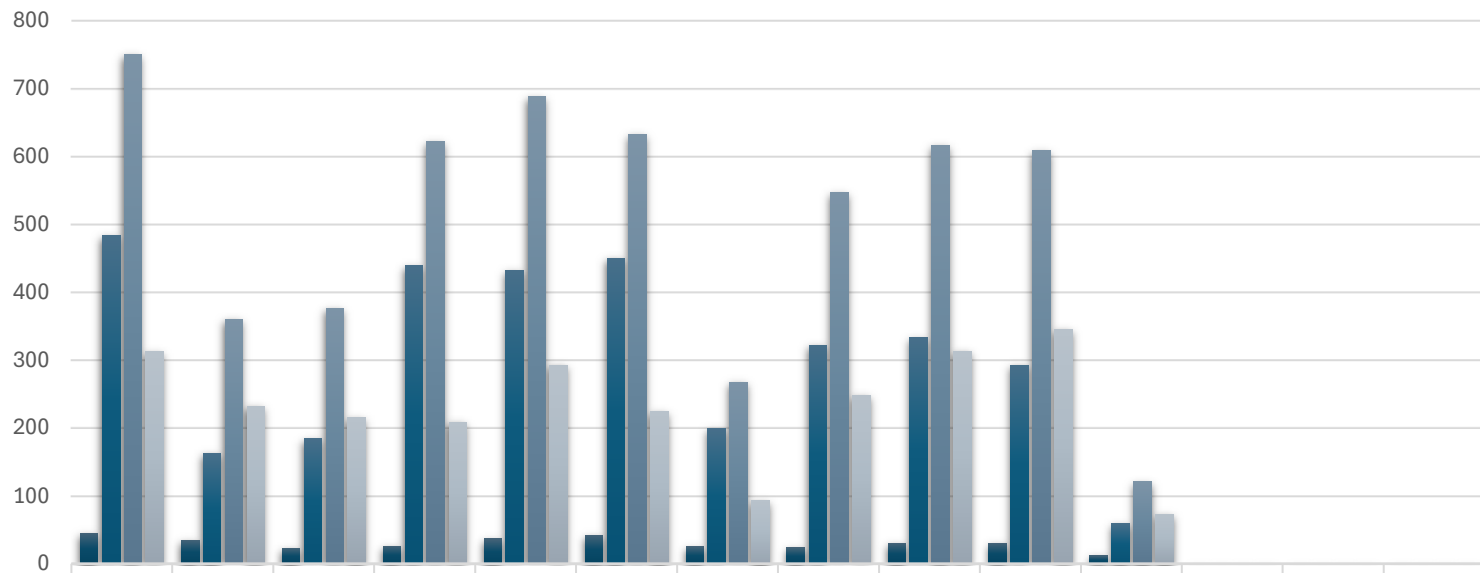

	2014	2015	2016	2017	2018	2019	2020	2021	2022	2023	2024 1t	2024 2t	2024 3t	2024 4t
■ IMPO Ktons	45	35	23	26	37	42	25	24	30	30	12	0	0	0
■ EXPO Ktons	483	163	184	439	432	450	199	322	333	293	59	0	0	0
■ PRODUCCION Ktons	750	360	376	622	688	632	267	546	616	608	121	0	0	0
■ CONS.APAR. Ktons	312	232	215	209	293	224	93	248	313	345	73	0	0	0

### Consumo Aparente - Productos Planos

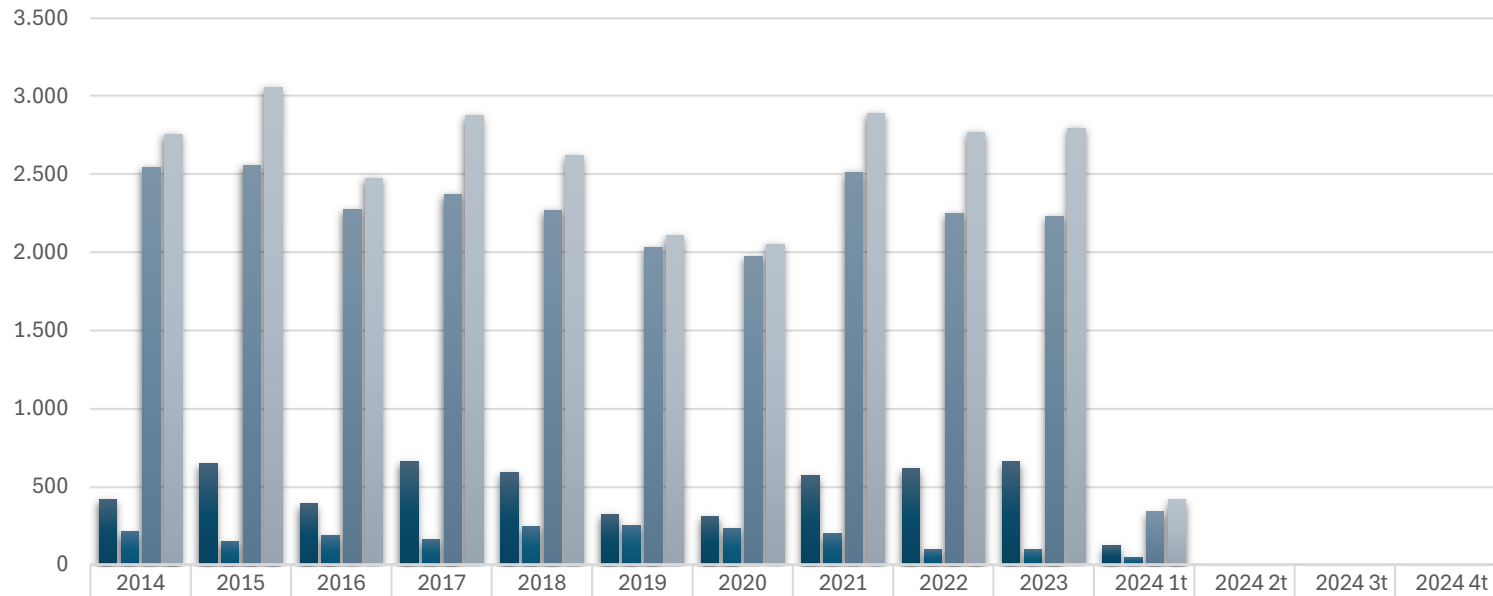

	2014	2015	2016	2017	2018	2019	2020	2021	2022	2023	2024 1t	2024 2t	2024 3t	2024 4t
■ IMPO Ktons	421	648	389	663	593	325	310	572	616	658	121	0	0	0
■ EXPO Ktons	209	148	186	162	244	251	231	197	94	94	45	0	0	0
■ PRODUCCION Ktons	2.546	2.556	2.274	2.373	2.271	2.033	1.974	2.514	2.249	2.233	339	0	0	0
■ CONS. APAR. Ktons	2.758	3.056	2.477	2.874	2.620	2.107	2.052	2.889	2.771	2.797	415	0	0	0

### Consumo Aparente - Productos Largos

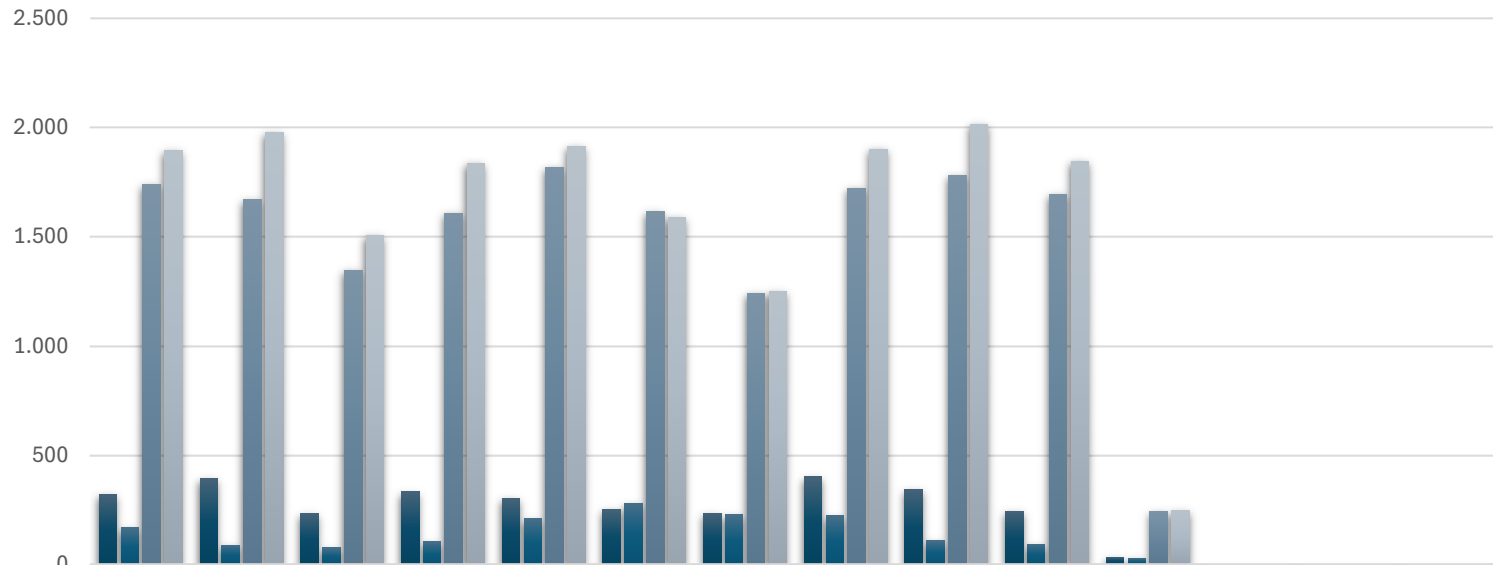

	2014	2015	2016	2017	2018	2019	2020	2021	2022	2023	2024 1t	2024 2t	2024 3t	2024 4t
■ IMPO Ktons	322	394	235	332	304	254	236	401	344	245	33	0	0	0
■ EXPO Ktons	168	88	76	104	210	280	228	222	109	93	29	0	0	0
■ PRODUCCION Ktons	1.739	1.670	1.347	1.608	1.818	1.614	1.242	1.722	1.779	1.693	245	0	0	0
■ CONS. APAR. Ktons	1.893	1.976	1.506	1.836	1.912	1.588	1.249	1.901	2.014	1.845	249	0	0	0

### Consumo Aparente Total

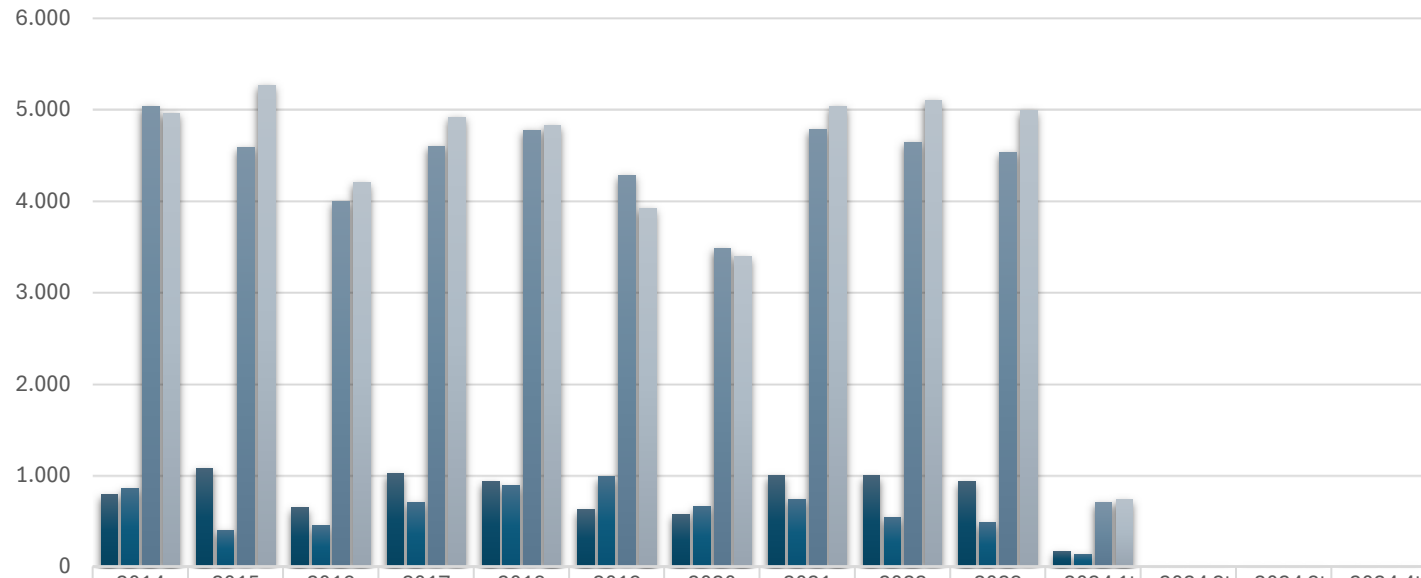

	2014	2015	2016	2017	2018	2019	2020	2021	2022	2023	2024 1t	2024 2t	2024 3t	2024 4t
■ IMPORTACIONES Ktons	788	1.077	647	1.021	934	621	571	997	990	933	166	0	0	0
■ EXPORTACIONES Ktons	860	399	446	705	886	981	659	741	536	480	133	0	0	0
■ PRODUC TERMINADA Ktons	5.035	4.586	3.997	4.603	4.777	4.279	3.483	4.782	4.644	4.534	705	0	0	0
■ CONSUMO APARENTE Ktons	4.963	5.264	4.198	4.919	4.825	3.919	3.395	5.037	5.098	4.987	738	0	0	0